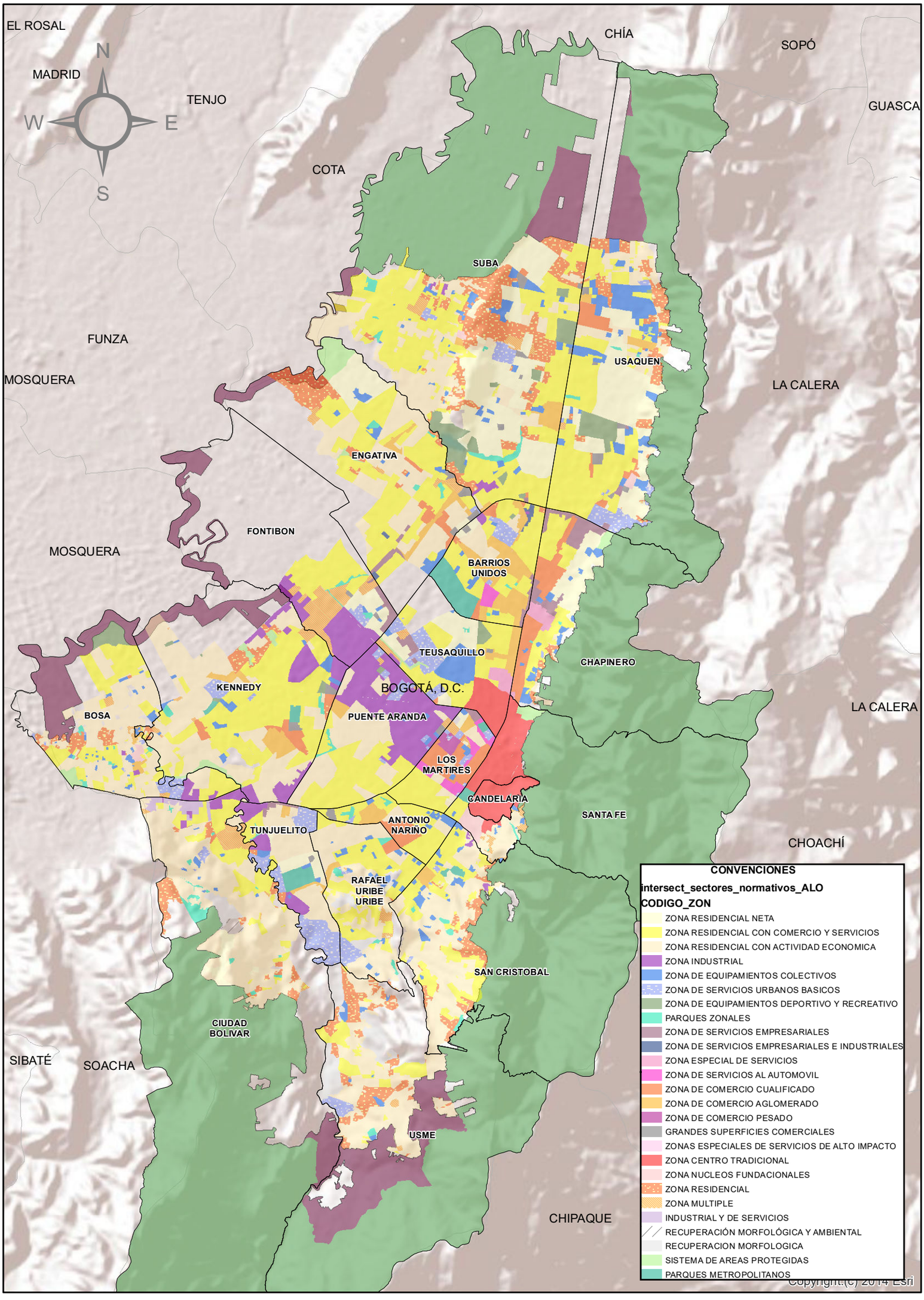SECTORES NORMATIVOS DECRETO 190 DE 2004